

plot 03

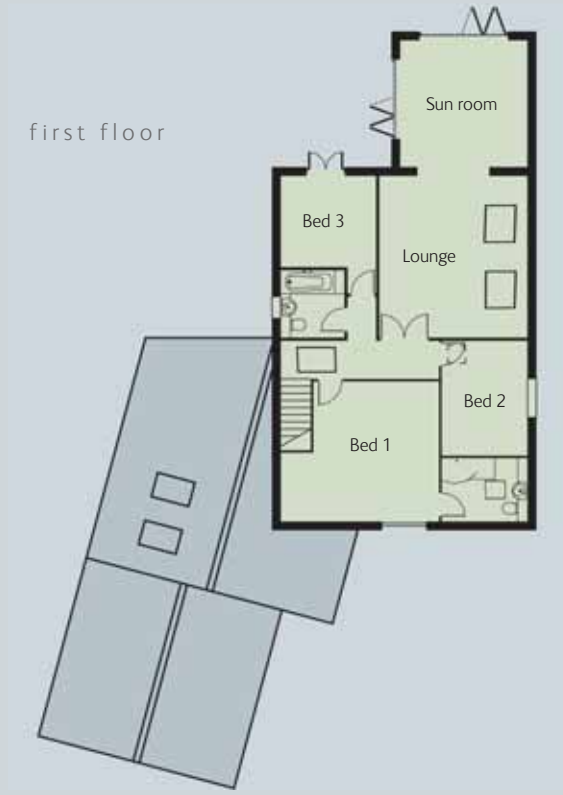

Three bedroomed home

Whilst not an original farm building, this brand new home has been carefully designed and constructed to blend with the other properties. Full of character, this stylish family home has a large kitchen diner, 3 spacious bedrooms and an elegant sunroom with folding doors to the rear garden.

ground floor

Kitchen

6.75 x 5.40m (22'1" x 17'7") max

Dining room

3.15 x 4.65m (10'3" x 15'2")

Study

1.85 x 4.65m (6'0" x 15'2")

Lounge

5.00 x 4.60m (16'4" x 15'0")

first floor

Bed 1

4.35 x 4.95m (14'2" x 16'2") max

Bed 2

2.68 x 3.60m (8'7" x 11'8")

Bed 3

2.95 x 3.65m (9'6" x 11'9") max

Sunroom

3.95 x 3.95m (12'9" x 12'9")

Call 0116 239 0600 for a brochure or more information



View by appointment only.

CAWREY LIMITED Kirby Grange Farm, Taverner Drive, Ratby, Leicester. LE6 0HQ

Property Misdescription Act 1991

Although every care has been taken to ensure the accuracy of the information in this brochure, exact details may vary during the course of construction and no responsibility can be accepted for any mis-statements in this brochure, which is not a contract. The company reserves the right to alter specifications without notice.



www.cawrey.co.uk